

Shawnee Mission North Enrollment 2023-2024

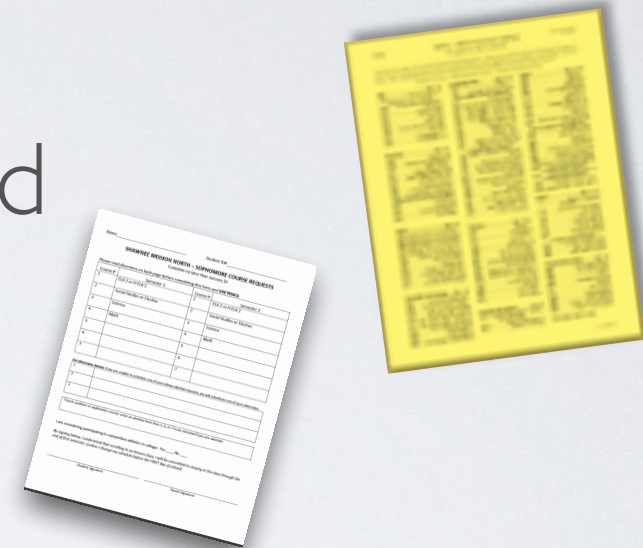

YOUR ENROLLMENT MATERIALS

- 2023 - 2024 Course Listing Sheet and Enrollment Card



- SMSD Program Planning Guide (PPG)

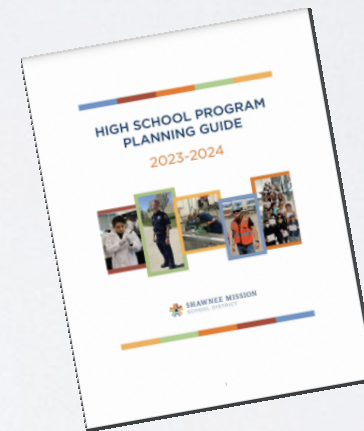

- Graduation Requirements (Grad Reqs) in Skyward



PROGRAM PLANNING GUIDE (PPG)

- ◆ This book has all the courses offered at each of the SMSD high schools.
- ◆ PPG English
- ◆ PPG Spanish (Not yet available online)
- ◆ SMSD C & I

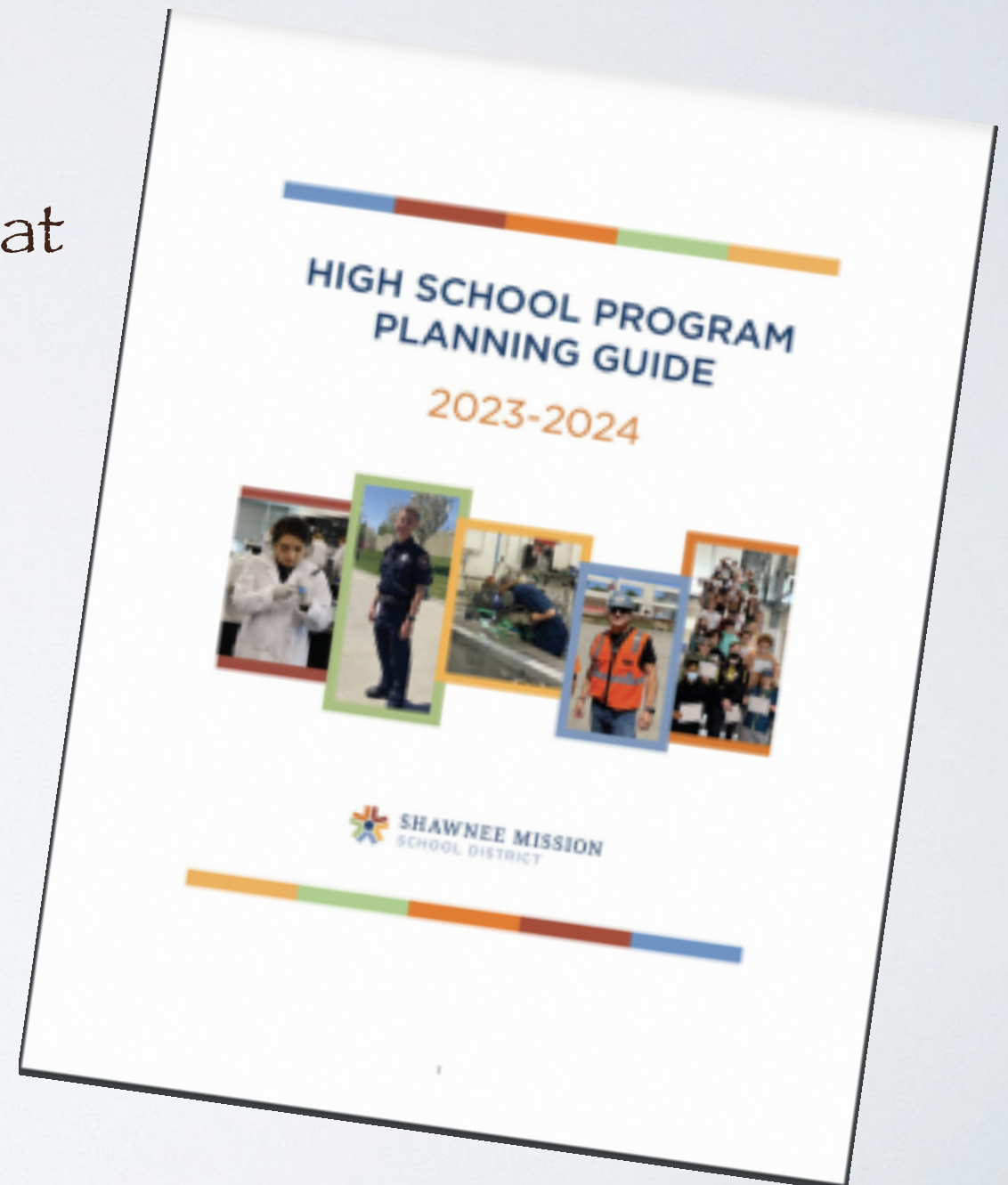

SMSD GRADUATION REQUIREMENTS

COURSES	SMSD CLASS OF 2020 AND BEYOND GRADUATION REQUIREMENTS	RECOMMENDED KANSAS SCHOLARS CURRICULUM
ENGLISH LANGUAGE ARTS ELA 1 (English 9) 1.0 unit ELA 2 (English 10) 1.0 unit ELA 3 (English 11) 1.0 unit ELA 4 (English 12) 1.0 unit	4 units	4 units SMSD graduation requirements fulfill the minimum requirement in this subject area.
SOCIAL STUDIES World Regional Studies 1.0 unit United States History 1.0 unit American Government .5 unit Social Studies Elective .5 unit	3 units	3 units SMSD graduation requirements fulfill the minimum requirement in this subject area.
MATHEMATICS 3.0 units	3 units	4 approved units Either Algebra I* and Geometry or Integrated Algebra/Geometry 1 and 2, Plus: Algebra II and one unit advanced mathematics *Completion of Algebra I in 8th grade is acceptable for the Kansas Scholars Curriculum.

GRADUATION REQUIREMENTS CONTINUED

SCIENCE 1 unit of Biological Science and 1 unit of Physical Science 1 unit must be a laboratory science	3 units	3 units Biology Chemistry Physics A fourth year of science is recommended.
PHYSICAL EDUCATION Physical Education 1 unit <i>(One year of Citizenship/Leadership Development NS = 0.5 credit of PE)</i>	1 unit	
WORLD LANGUAGE (Not a graduation requirement)		2 units of one World Language
HEALTH	0.5 unit	
FINE ARTS <i>See the following section for a description of courses that meet this requirement.</i>	1 unit	
FINANCIAL LITERACY	0.5 unit	
TOTAL REQUIRED UNITS	16 units	
ELECTIVE UNITS	7.5 units	
GRADUATION REQUIREMENT TOTAL	23.5 units	

GRADUATION REQUIREMENTS AND PROGRESS

[Student Info](#)
[Profile](#)
[Class Summary](#)
[Attendance \(7\)](#)
[Schedule](#)
[Add/Drops \(4\)](#)
[Entry/Withdrawal](#)
[RTI Information](#)
[IHP](#)
[Emergency Contacts](#)
[NCLB](#)
[Academic History](#)
[Graduation Requirements](#)
[Educational Milestones](#)
[Test Scores \(1\)](#)
[Busing](#)
[Recommendations \(0\)](#)
[Family Access History \(103\)](#)
[Activities \(0\)](#)
[Family Access Display](#)
[Home](#)
[Calendar](#)
[Gradebook](#)
[Student Access Display](#)
[Home](#)
[Calendar](#)
[Gradebook](#)
[Reports](#)
[Information Report](#)
[Multi-Class Progress Report](#)
[Progress Report Letter](#)

Graduation Requirement tab

Skyward
student portal

Graduation Requirements		Course Requirements				
Requirement Areas		Required	Complete	In Progress	Scheduled 2015-16	Remaining
Total Credits Show All Courses		23.000	15.000	6.500		8.000
English Language Arts		4.000	2.000	1.000		2.000
English 9 Show Courses		1.000	1.000			
English 10 Show Courses		1.000	1.000			
English 11 Show Courses		1.000		1.000		1.000
English 12		1.000				1.000
Social Studies		3.000	1.500	1.000		1.500
World Regional Studies Show Courses		1.000	1.000			
US History Show Courses		1.000		1.000		1.000
American Government		0.500				0.500
Social Studies Elective Show Courses		0.500	0.500			
Science		3.000	2.000	1.000		1.000
Biological Science Show Courses		1.000	1.000			
Physical Science Show Courses		1.000	1.000			
Science Elective Show Courses		1.000		1.000		1.000
Mathematics Show Courses		3.000	2.000	1.000		1.000
Physical Education Show Courses		1.000	1.000			
Health Show Courses		0.500	0.500			
Fine Arts Show Courses		1.000	1.000			
General Electives Show Courses		7.500	5.000	2.500		2.500

Your GPA is in the grade book section of your Skyward account.

Gradebook

Class Grades

Alyson (Shawnee Mission North High) [Display Options](#) | [GPA](#)

Grades posted to the report card are in **bold**.
Current grades are **highlighted**.

Class	QT1	QT2	EX1	SM1	QT3	QT4	EX2	SM2
▶ Eng Lang Arts 4 Period 1 (7:40 AM - 9:15 AM) James Coate	D	B		B				
Eng Lang Arts 4 Period 1 (7:40 AM - 9:15 AM) James Coate								
LAB ASST Period 2 (8:50 AM - 10:25 AM) Deanna Griffey								
AMER GOVT Period 2 (8:50 AM - 10:25 AM) Kayte Cormack								
▶ TEAM GAMES Period 3 (9:20 AM - 10:55 AM) Denton Hays	A	A		A				
Citizen Leadership Dev 2 (NS2) Period 3 (9:20 AM - 10:55 AM) John Carey								
▶ NUTRI&WELL Period 4 (11:00 AM - 1:00 PM) Michelle Mocerì	B	A		A				
WEIGHTS - GIRLS Period 4 (11:00 AM - 1:00 PM) Aaron Davidson								



KBOR QUALIFIED ADMISSIONS

Page 42 in the Program Planning Guide (PPG)

Kansas Board of Regents - Qualified Admissions

The Kansas Board of Regents (KBOR) institutions, along with their recently revised admission requirements, are listed below:

University	Minimum ACT and/or GPA
Emporia State	21 ACT OR 2.25 GPA
Fort Hays State	21 ACT OR 2.25 GPA
Kansas State	21 ACT OR 3.25 GPA
Pittsburg State	21 ACT OR 2.25 GPA
University of Kansas	21 ACT AND 3.25 GPA - OR - 24 ACT AND 3.00 GPA
Wichita State	21 ACT OR 2.25 GPA

Please check with the university to which you are applying to ensure that you understand their admission requirements. Shawnee Mission School District strongly encourages students interested in attending a college or university after high school graduation to follow the rigorous guidelines outlined in this section.

RECOMMENDATIONS

MATH AND ELA

- Recommendations will be made by your teacher and put into your Skyward course requests.
- If you wish to enroll in different level, talk to your Alpha Counselor

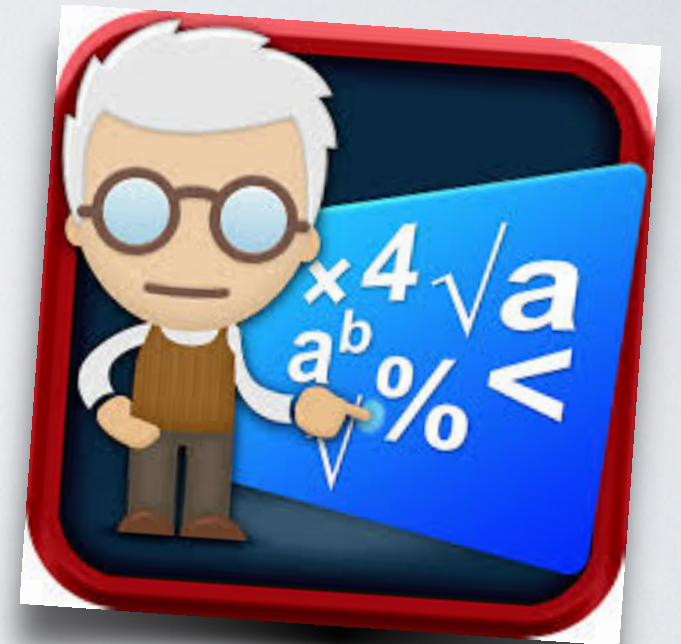



*Points to consider before signing up for an Honors,
Advanced Placement (AP) class*

- Are you making A's in your current class?
- Do you score well on standardized tests?
- Are you self motivated and don't mind homework?
- Are you willing to spend up to 45 minutes more per class on homework each night?

SAMPLE PATHWAY FOUR-YEAR PLAN

Starting on
page 9
in the PPG

Auto Tech

Automotive Technology	9	10	11	12	Units
Introductory Courses	Intro to Business, Automotive Externship				Study Experience (Internship & Other Commercial Programs)
Technical Knowledge & Skills	Automotive Technology I: Entrepreneurship				
Application	Automotive Technology II: Automotive Technology I				
Distribution Requirements/Flexible Sequence					
English Language Arts	ELA 1	ELA 2	ELA 3	ELA 4	4 units
Mathematics	Mathematics	Mathematics	Mathematics	Mathematics (Recommened)	3 units
Social Studies	World/Regional Studies	World (U.S.)	US History	Art, Government (U.S.)	2 units
Science	Science	Science	Science	Science (Assess)	3 units
Four include 1 environmental science and one physical science. Four must be a laboratory science.					
Physical Education/Health	Physical Education (2.05 Health-CEE) Let be taken only once during high school.				1.5 units
Fine Arts	FINE ARTS See this list for a description of courses that meet this requirement. Can be taken only once during high school.				1 unit
Financial Literacy	Financial Literacy Can be taken only once during high school.				0.5 units
World Language	World Language (2 units) Not a state graduation requirement, but recommended for the Career Scholars Program.				

Potential Careers

Aircraft Maintenance Technician,
Automotive Service Technician, Auto Body
Collision Repairer, Mechanic



Mechanics is the paradise of the mathematical sciences because by means of it, one comes to the fruits of mathematics.

- Leonardo da Vinci



SIGNATURE PROGRAM COURSES

- Starting on Page 127 of the Program Planning Guide (PPG)
 - Read descriptions in PPG
 - Reach out to teachers of these classes
 - Signature program information online at smsd.org

Signature Summit
Thu, Jan 19
5:30-8:00
CAA & CTC

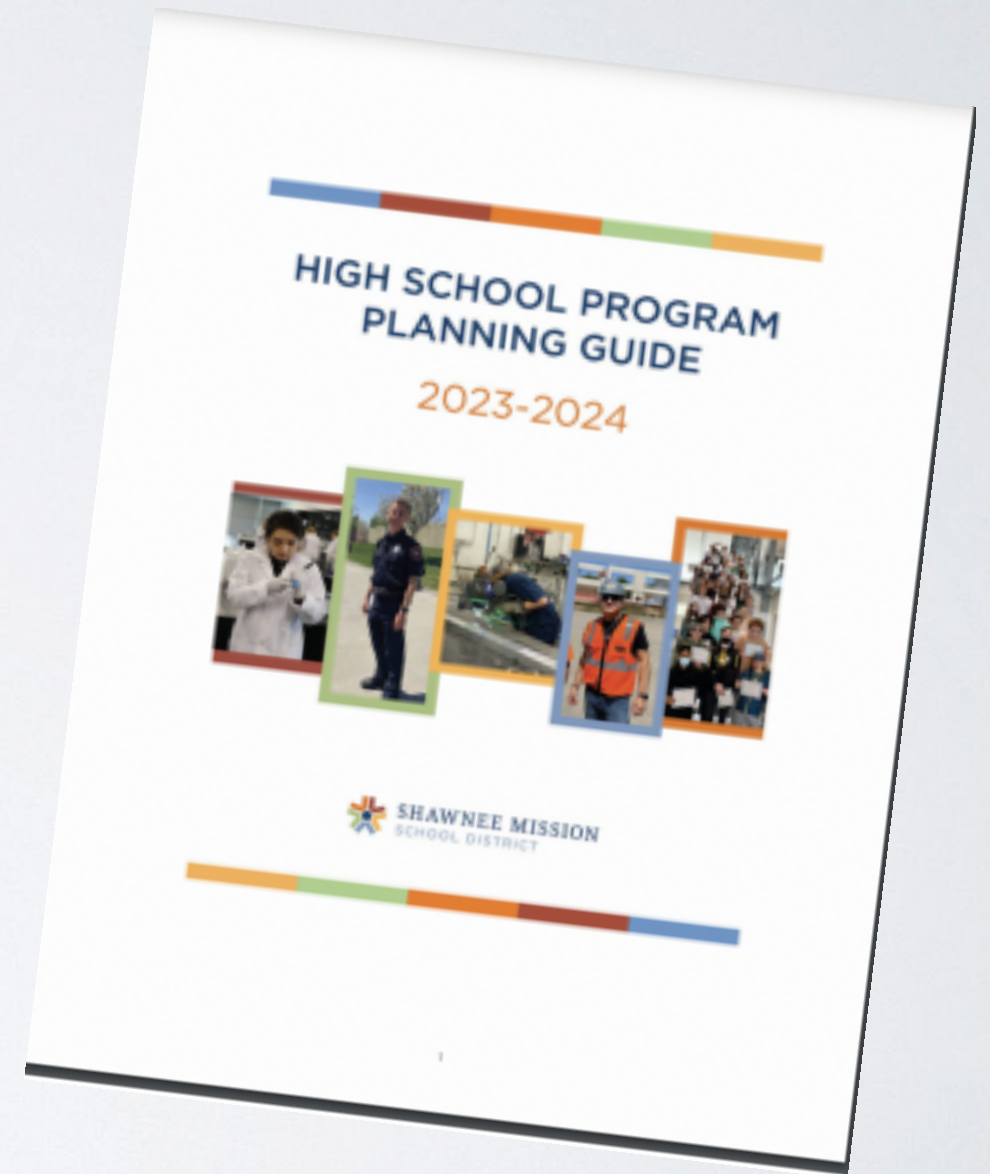

SMSD SIGNATURE PROGRAMS

Starting on Page 127 in the PPG; Spanish PPG

- Introductory classes at SMN
- CTC (Career Technical Center)
on Westridge Middle School property
- CAA - Center for Academic
Achievement
- Talk with your Academic Counselor
if interested

Shawnee Mission North – Junior Enrollment Card

Name _____ Student ID# _____

Student Cell # _____

FIRST SEMESTER			SECOND SEMESTER	
	Course Number	Course Name	Course Number	Course Name
1	101150 101153 101157	English Language Art 3 AP English Language U.S. Latinx Literature	201150 201153 201157	English Language Arts 3 AP English Language US Latinx Literature
2	103160 103165	U.S. History OR AP U.S. History	203160 203165	U.S. History OR AP U.S. History
3		Math		Math
4		Science		Science
5		Intransit		
6				
7				

*This course may be postponed to a later year based upon elective courses desired.

Alternates – list in order of preference		
	Course Number	Course Name
1		
2		
3		

☐ Tryout, audition, or application course; circle an elective from line 5, 6 or 7 to be removed if you are selected.

☐

Student Signature

Parent Signature

Date

Date

COLLEGE CREDIT DURING HIGH SCHOOL

See Mrs. Sherer, Real World Learning (RWL) Counselor

- ***Concurrent Credit Information 10th, 11th, & 12th***

- Taking a class at North and earning both high school and college credit
- ACT or ACCUPLACER test may be required to qualify

**Page 43 in
PPG**

- ***College Campus Study - 11th & 12th grade ONLY***

- Taking a class on a college campus
- You must meet district requirements
- Speak with your Academic Counselor about details

CREDIT RECOVERY AND ONLINE OPTIONS

- Summer Academy - credit recovery only
- eSchool - credit recovery or initial credit options

2023 - 2024 COURSE LISTINGS

- ♦ You may select **ONLY** courses from **YOUR** grade level course listing sheet.
- ♦ New Classes: PPG

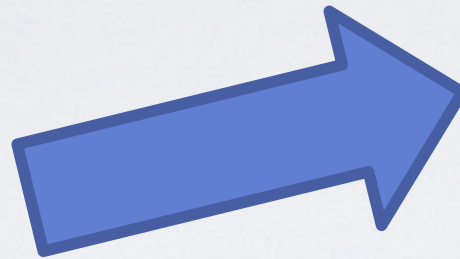

18/07/21 10:49 AM

SMN Senior Courses 2022-2023

means Course meets Fine Arts credit \$ means Course has additional fee * means Course requires audition, tryout or application

Art			English Language Arts		
Art Intro to Studio Art (one req for all art classes)	007538	Sem	ELA 4	101390	Year
Art Ceramics	007670	Sem	AP English Literature and Composition	101680	Year
Art Graphic Design - Art	007637	Sem	US Latin Literature	101357	Year
Art Drawing	007646	Sem	Actor's Studio	001610	Sem
Art Drawing 2	007649	Sem	\$Competitive Speech/Drama-Beg (Spring)	001864	Sem
Art Jewelry/Sculpture Studio	007688	Sem	\$Competitive Speech/Drama-Adv (Spring)	001865	Sem
Art Painting	007659	Sem	\$Debate, Novice (Fall)	001424	Sem
Art Photography 1	007696	Sem	\$Debate, Advanced Honors (Fall)	001434	Sem
Art Digital Photo - Art	007698	Sem	Film as Literature	107288	Year
Art AP Studio Art: 2-D Design (schol recommendation)	107635	Year	*News Media Digital Production (newspaper)	101440	Year
Art AP Studio Art: 3-D Design (schol recommendation)	107632	Year	*Yearbook Digital Production (yearbook)	101442	Year
Art AP Studio Art: Drawing (schol recommendation)	107633	Year	*Digital Photo Media (photo journalism)	001481	Year
Art Art Portfolio (schol recommendation)	007609	Sem	21st Century Journalism	001481	Sem
Business			Mock Trial	001238	Sem
Accounting	106825	Year	*Old Leadership - Newspaper (inter at tryout)	101496	Year
Banking and Finance	006037	Sem	*Old Leadership - Yearbook (inter at tryout)	101497	Year
Business Law	006120	Sem	Intro to Theater	101450	Year
Business Management	006015	Sem	Repertory Theater	101560	Year
Digital Design	006810	Sem	Repertory Theater, Advanced (inter at tryout)	101555	Year
Digital Design Studio	106015	Year	*Technical Theater	001582	Sem
Digital Design Project Mgmt	106812	Year	*Video Production 1	001521	Sem
Entrepreneurship	005947	Sem	*Video Production 2 (teacher approval)	001522	Sem
Introduction to Business	006380	Sem	*Advanced Video Production (teacher approval)	101523	Year
Financial Literacy	005587	Sem	*Video Production Leadership (application)	101524	Year
Marketing Principles (formerly Mkt 1)	106968	Year	Writer's Workshop	001410	Sem
Marketing Applications (DCA)	105944	Year	Communication Skills 1 (formerly Speech 1)	001860	Sem
Marketing Management (college days/school days)	106945	Year			
Marketing Professional Learning Experience	005958	Sem			
Family & Consumer Science			Computer Science (Information Technology)		
\$Focus on Foods	006330	Sem	Intro to Computer Programming	001883	Sem
Art Foods, Advanced	006325	Sem	Computer Science Principles H	102216	Year
Art Foods, International	006402	Sem	Computer Science A, AP	102066	Year
Child Development	006491	Sem	Advanced Programming Concepts H	102097	Year
\$Nutrition and Wellness	006411	Sem	Computer Sci Professional Learning Experience	002102	Sem
Art Fashion, Apparel and Interior Design Essentials (PAID)	006188	Sem			
\$Apparel Production I	006390	Sem	Math		
Art Interior Design	006312	Sem	Geometry	102110	Year
Art Apparel Production 2	006395	Sem	Geometry H	102114	Year
\$Fashion Merchandising	006318	Sem	Intermediate Algebra	102070	Year
Art Fashion, Apparel & Interior Design (PAID) Studio	106313	Year	Algebra 2	102068	Year
Teacher Education 1 (2 bks) (No test required)	6515	Sem	Algebra 2 H	102064	Year
Teacher Education 2 (No test required)	106316	Year	Algebra 2 R	102186	Year
Teacher Internship (concurrent w/Teacher Ed 2)	106317	Year	College Algebra/Trig (CAT)	102152	Year
Industrial Technology			H Precalculus	102154	Year
Automotive Essentials	006600	Sem	AP Calculus AB	102161	Year
Automotive Technology 1	106602	Year	AP Calculus BC	102162	Year
Automotive Technology 2 (2 bks)	006604	Sem	AP Statistics	102247	Year
Automotive Technology 3 (2 bks)	006604	Sem	Statistics	002242	Sem
Intro to Engineering Design (PLTW)	106768	Year	Discrete	002176	Sem
Principles of Engineering Design (PLTW)	106784	Year	Calculus 3 Honors	002202	Sem
Robotics	106773	Year	Differential Equations Honors	002204	Sem
\$Wood Design 1	106908	Year	Consumer Math & Finance	102195	Year
\$Wood Design 2	106906	Year			
\$Wood Design & Fabrication (Woods 3)	106905	Year			
\$Campus-Wide Manufacturing (Woods 4)	106704	Year			

→

Course Descriptions and pre-requisites can be found in the SMSD Program Planning Guide at www.smsd.org

COURSE REQUEST CARD

Enter course numbers in
this column

Enter courses names in
this column

- **Use a pencil**
- Complete all 7 lines, plus three alternates, and try-out courses, if any

Shawnee Mission North – Junior Enrollment Card

Name _____ Student ID# _____

Student Cell # _____

FIRST SEMESTER		SECOND SEMESTER	
Course Number	Course Name	Course Number	Course Name
1	101150 English Language Art 3 101153 AP English Language 101157 U.S. Latinx Literature	201150 English Language Arts 3 201153 AP English Language 201157 US Latinx Literature	
2	103160 U.S. History OR 103165 AP U.S. History	203160 U.S. History OR 203165 AP U.S. History	
3	Math		Math
4	Science		Science
5			
6			
7			

*This course may be postponed to a later year based upon elective courses desired.

Alternates – list in order of preference	
Course Number	Course Name
1	
2	
3	

☐ Tryout, audition, or application course; circle an elective from line 5, 6 or 7 to be removed if you are selected.

☐

Student Signature _____

Parent Signature _____

Date _____

Date _____

CHOOSE ALTERNATES CAREFULLY

- We will substitute alternates when:
 - There is a class conflict
 - Not enough students requested a class and it will not be offered next year
 - There is not enough space in the class

Shawnee Mission North – Junior Enrollment Card

Name _____ Student ID# _____

Student Cell # _____

FIRST SEMESTER			SECOND SEMESTER	
	Course Number	Course Name	Course Number	Course Name
1	101150 101153 101157	English Language Art 3 AP English Language U.S. Latinx Literature	201150 201153 201157	English Language Arts 3 AP English Language US Latinx Literature
2	103160 103165	U.S. History OR AP U.S. History	203160 203165	U.S. History OR AP U.S. History
3		Math		Math
4		Science		Science
5				
6				
7				

*This course may be postponed to a later year based upon elective courses desired.

Alternates – list in order of preference	
Course Number	Course Name
1	
2	
3	

⚠ Tryout, audition, or application course; circle an elective from line 5, 6 or 7 to be removed if you are selected.

Student Signature

Parent Signature

Date

Date

AUDITION AND TRY-OUT COURSES

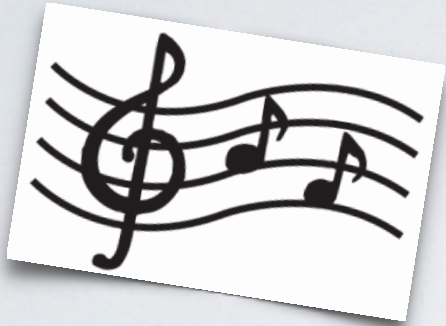

- Band, choir, orchestra journalism and dance team are try-out or application classes.



Shawnee Mission North – Junior Enrollment Card

Name _____ Student ID# _____

Student Cell # _____

FIRST SEMESTER			SECOND SEMESTER	
	Course Number	Course Name	Course Number	Course Name
1	101150 101153 101157	English Language Art 3 AP English Language U.S. Latinx Literature	201150 201153 201157	English Language Arts 3 AP English Language US Latinx Literature
2	103160 OR 103165	U.S. History OR AP U.S. History	203160 OR 203165	U.S. History OR AP U.S. History
3		Math		Math
4		Science		Science
5				
6				
7				

*This course may be postponed to a later year based upon elective courses desired.

Alternates – list in order of preference	
	Course Name
1	
2	
3	

☐ Tryout, audition, or application course; circle an elective from line 5, 6 or 7 to be removed if you are selected.

Student Signature _____ Date _____

Parent Signature _____ Date _____

CHOOSING COURSES

- Talk with your current teachers
- Make thoughtful decisions
- Enrollment - based courses
- No schedule changes once school starts

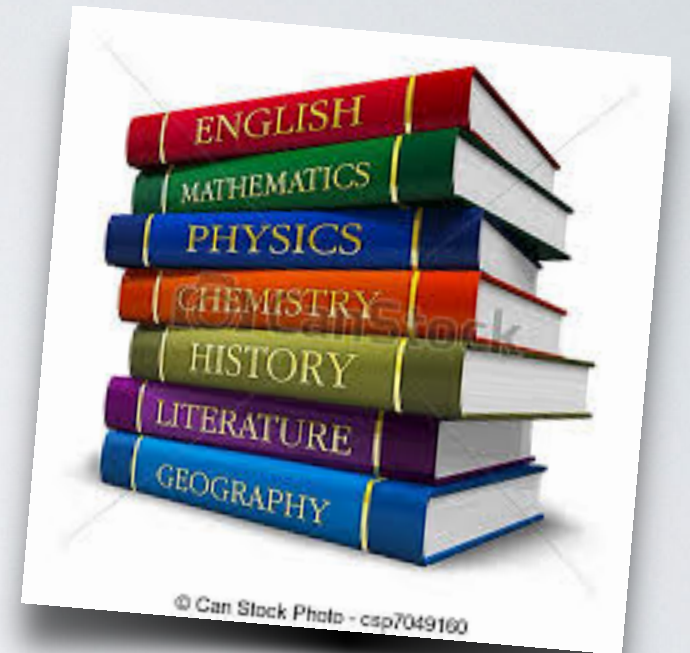

COLLECTION OF YOUR COURSE REQUEST CARDS



- We will meet with you during block days
- 9th grade - January 18 & 19
ELA hallway
- 10th grade - January 25 & 26
ELA hallway
- 11th grade - February 1 & 2
ELA hallway

Put your
COMPLETED
Course Request
card in your
BackPack

Shawnee Mission North – Junior Enrollment Card

Name _____ Student ID# _____

Student Cell # _____

FIRST SEMESTER			SECOND SEMESTER	
	Course Number	Course Name	Course Number	Course Name
1	101150	English Language Art 3	201150	English Language Arts 3
	101153	AP English Language	201153	AP English Language
	101157	U.S. Latinx Literature	201157	US Latinx Literature
2	103160	U.S. History	203160	U.S. History
	OR			OR
	AP U.S. History			AP U.S. History
3	103165	Math	203165	Math
		Science		Science
4				
5				
6				
7				

*This course may be postponed to a later year based upon elective courses desired.

Alternates – list in order of preference

Course Number	Course Name
1	
2	
3	

Tryout, audition, or application course; circle an elective from line 5, 6 or 7 to be removed if you are selected.

Student Signature _____ Date _____

Parent Signature _____ Date _____